

# Castlemaine Diggings National Heritage Park Prospecting Guide

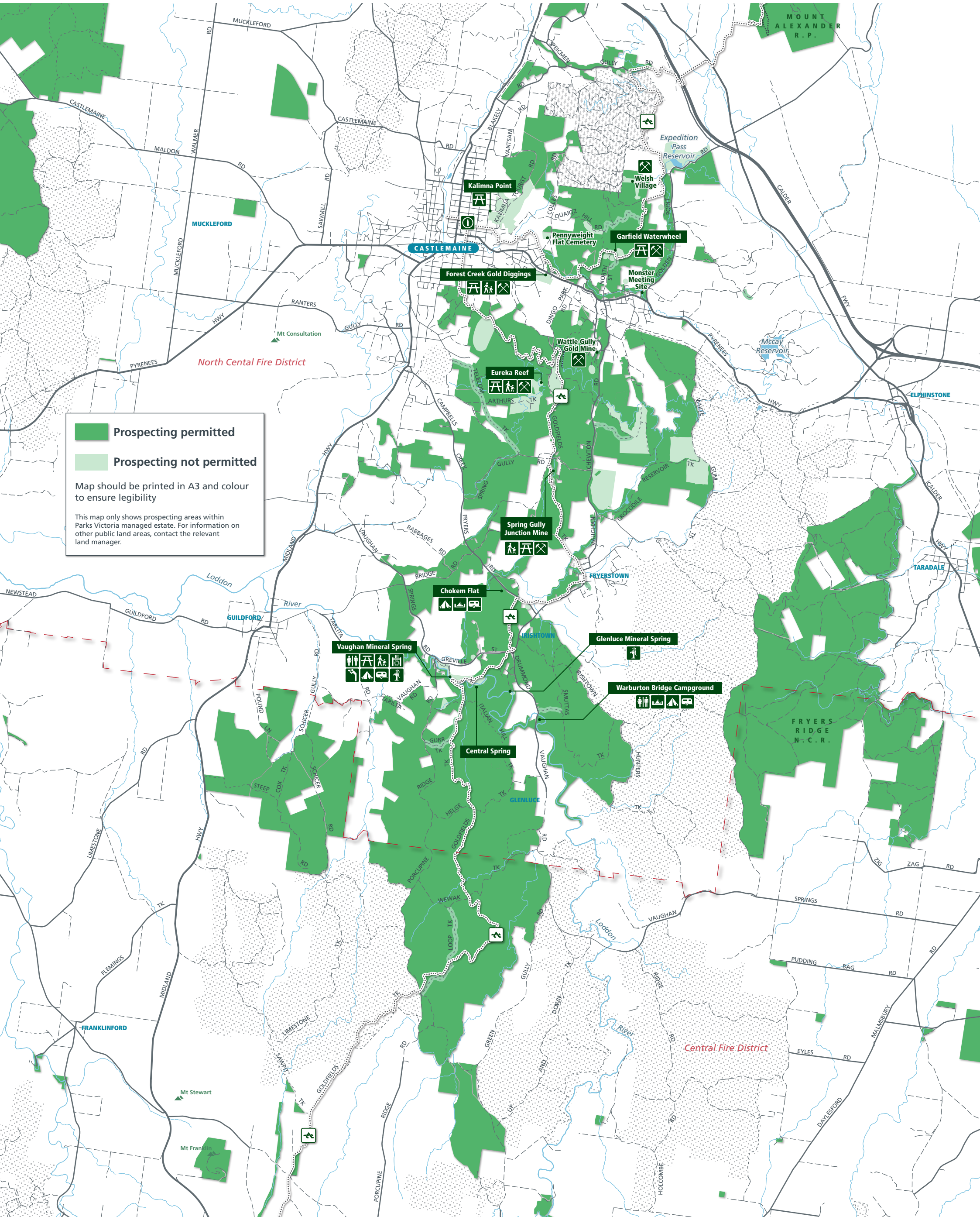

**Prospecting permitted**

**Prospecting not permitted**

Map should be printed in A3 and colour to ensure legibility

This map only shows prospecting areas within Parks Victoria managed estate. For information on other public land areas, contact the relevant land manager.

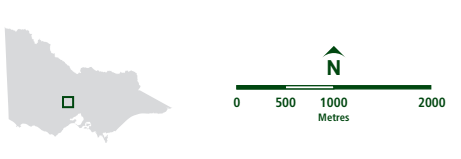

- |                  |              |                  |   |
|------------------|--------------|------------------|---|
| Park information | Electric BBQ | Caravan          | Highway   |
| Toilets          | Fireplace    | Mineral spring   | Main road   |
| Family walk      | Lookout      | Mine relic       | Sealed road   |
| Picnic table     | Camping      | Goldfields track | Unsealed road   |
|                  |              |                  | 4WD track   |
|                  |              |                  | Walking track   |
|                  |              |                  | Management vehicles and walkers only - No prospecting |
|                  |              |                  | Fire district boundary                                |

- State forest
- Pine Plantation
- Waterbody